

第一屆

澳門青年樂師培訓計劃

專業考試 —— 古 箏

考試內容

獨奏曲：

《定風波》

鄧翊群 曲

樂隊困難片段：

《澳門之夜》

埃里克·沃森 曲

第 302 小節至 331 小節

(注:302 至 317 小節為 2/2 拍；318 小節起為 4/4 拍)

定風波

鄧翊群 曲

Rubato

Zheng

accel.

Rubato

Piano

f

accel.

5

fp

fff

f

9 A

f *p* *mf* 6

13 无限反复

pp accel.

14

mf *p*

mf *p*

15

p

p

16

f

20

B 稍自由

p

p

24

24

p *mf*

26

26

f

30

30

C ♩=50

♩=50

mp

33

37

41

44 **D** 稍流动些

52

(码左侧刮奏)

f

p

57

E 深情地

61

65

69

73

77 **F** Rubato 遥远深邃

G

81 ♩=152

♩=152

85

p

87

89

91

93

95

97

H Risoluto

Risoluto

100

103

Leggiero

106

Leggiero

108

110

112

114

117

120

123

125

127

129

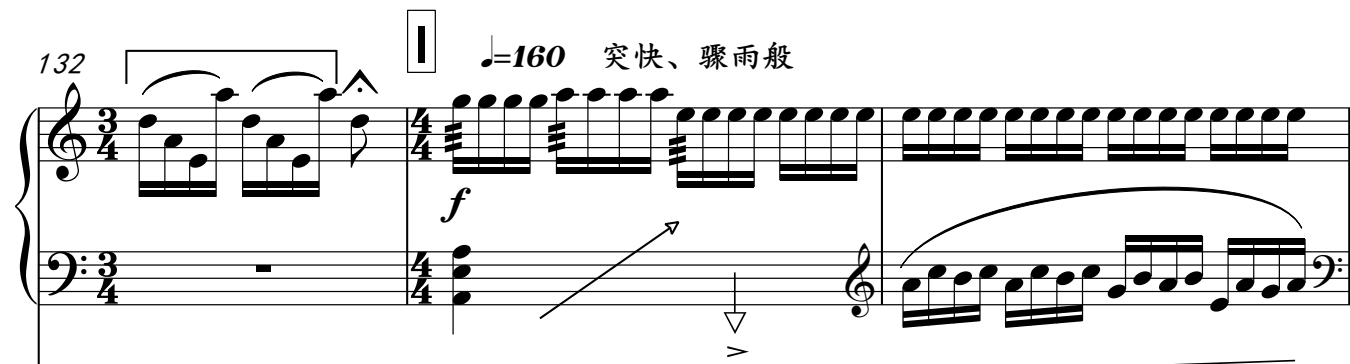
132 

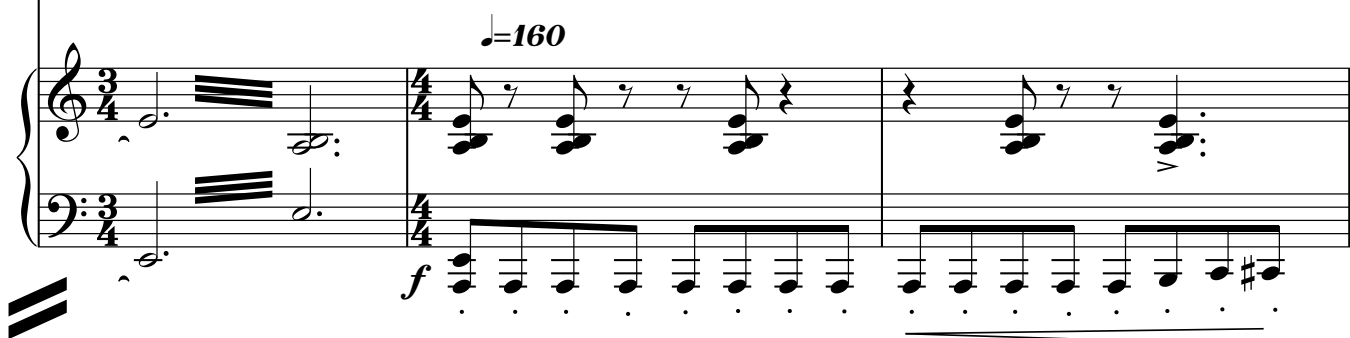

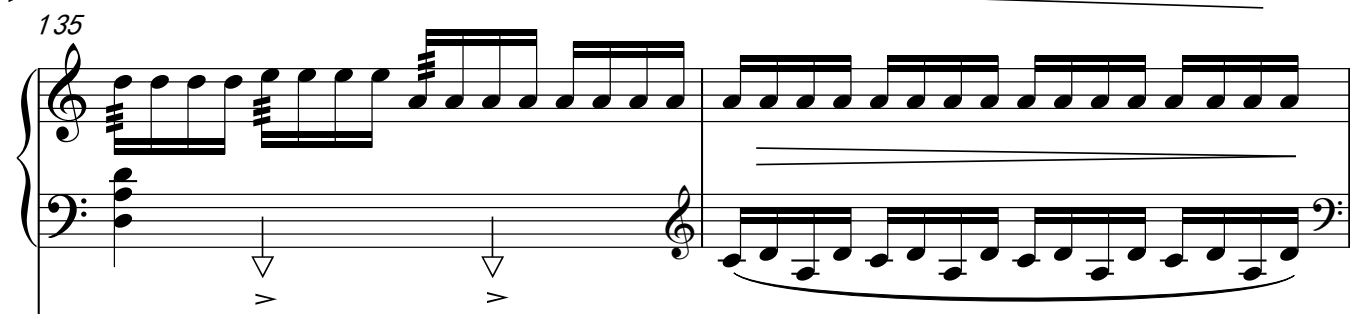
135 

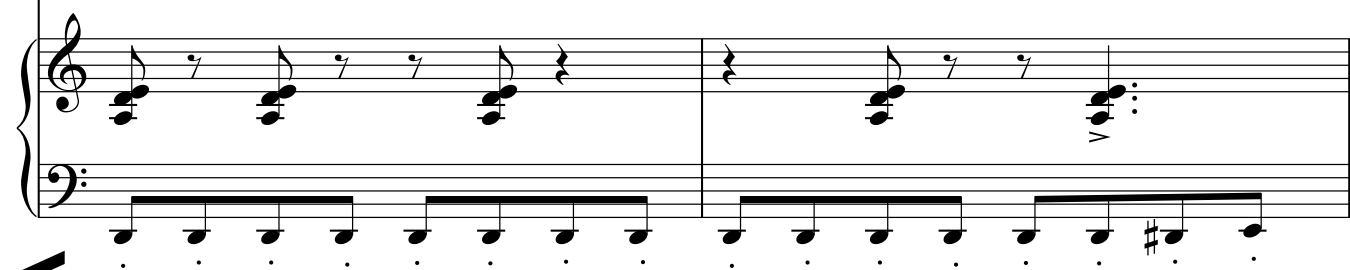

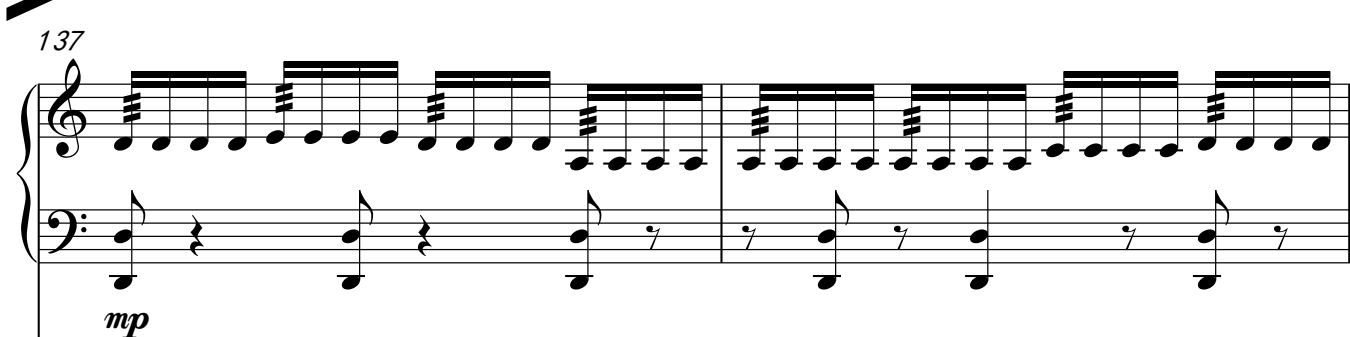
137 

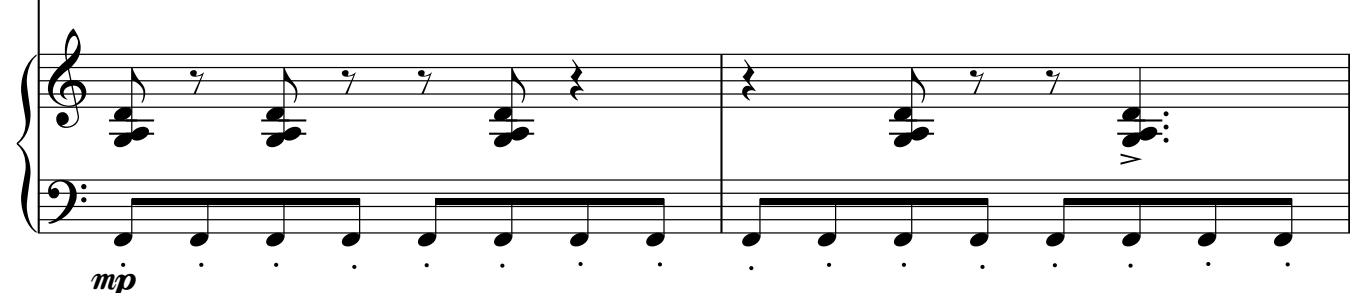

139

141

143

145

148

151

153

155

158

160

162

164

184

186

188

ff

L Cadenza

poco accel.

189

191

194

M

197 ♩=56 寂静、稍慢

201

205

N 激越地

209

213

217

古筝定弦

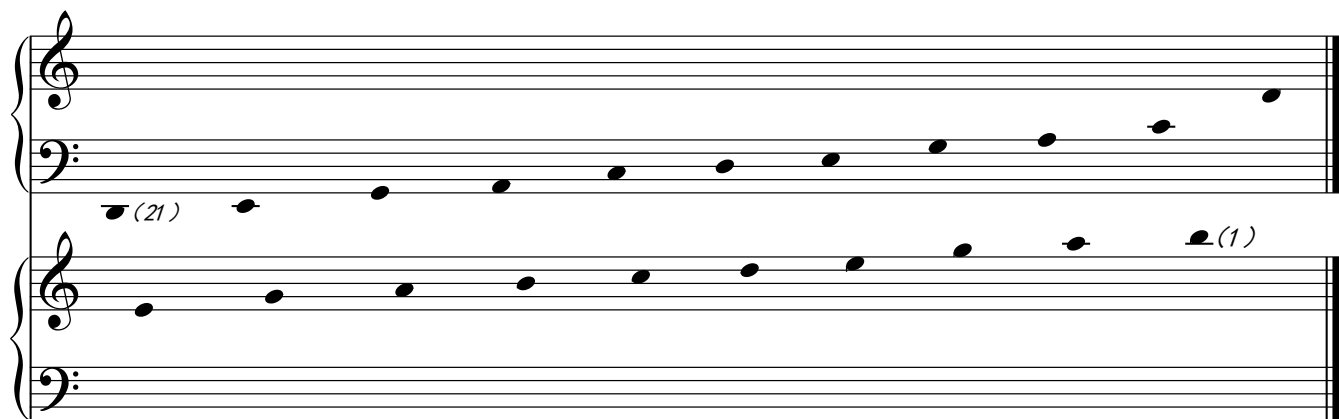

特殊演奏符号

弦柱上泛音，形成木声促音。

码右侧低音区扫弦。

码左侧无序音区扫弦。

码左侧无序音区上行刮奏。

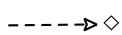

左手由右至左迅速划擦码左侧11弦。

右手手掌击弦，形成低音音块。

Guzheng
古箏_樂隊困難片段

FIESTA
Nights in Macao

Eric Watson

演奏小節: 302 至 331 小節。

*注: 302 至 317 小節為 $\frac{2}{2}$ 拍; 318 小節為 $\frac{4}{4}$ 拍。

Allegro Maestoso $\text{♩} = 120$

Vivace $\text{♩} = 160$

D,E,G,A,C.

pp f pp

8 f mf

22 mf mp

28 A 11 f ff

44 f mf

50 mf

57 12 mf

74 f

79 B C 16 11 15

123

ff

128

134

mf

155

D rall. Lento ♩ = 70 poco rall. A tempo

173

rall. solo espr. A tempo *mf*

179

rall.

183

A tempo 7 poco rall. A tempo 5 rall. *mf*

198

E Più mosso ♩ = 76 6 rit.

pp

208

F Vivace ♩ = 160 6 *f*

217

f *ff*

222

227 **G**

mf *mf*

233

mf 25

262 **H**

269

mp 2 *f*

275

280 **I**

ff *f*

285

290

mp 7

302 J

309

316

322

328
